

© ARCHITECT'S COPYRIGHT RETAINED

- GENERAL NOTES**
- All dimensions to be checked on site.
  - Use figured dimensions only. Queries to be directed to the Architect.
  - Refer to Structural Engineer's drawings for details relating to structure.
  - Any discrepancies between the Architect's drawings and those by any other party to be reported immediately.
  - All drawings are not for construction unless explicitly marked for this purpose.

**GENERAL NOTES ON MATERIALS**

Materials to comply with appropriate British Standards or Agreement Certificate stamped and independently certified or otherwise to show their suitability. Materials should be in accordance with BS8000 series of documents and other accepted good practice (e.g. Quality assured to ISO9000).

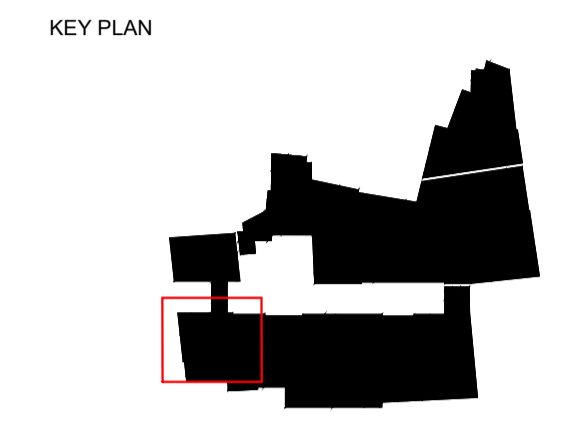

- KEY**
- TENANT DEMISE
  - + SOIL PIPE DRAINAGE POINT
  - T TELEPHONE FIBRE CONNECTION POINT
  - W MAINS WATER
  - E METER ELECTRICAL METER
  - GAS GAS
  - FAI FIRE ALARM INTERFACE

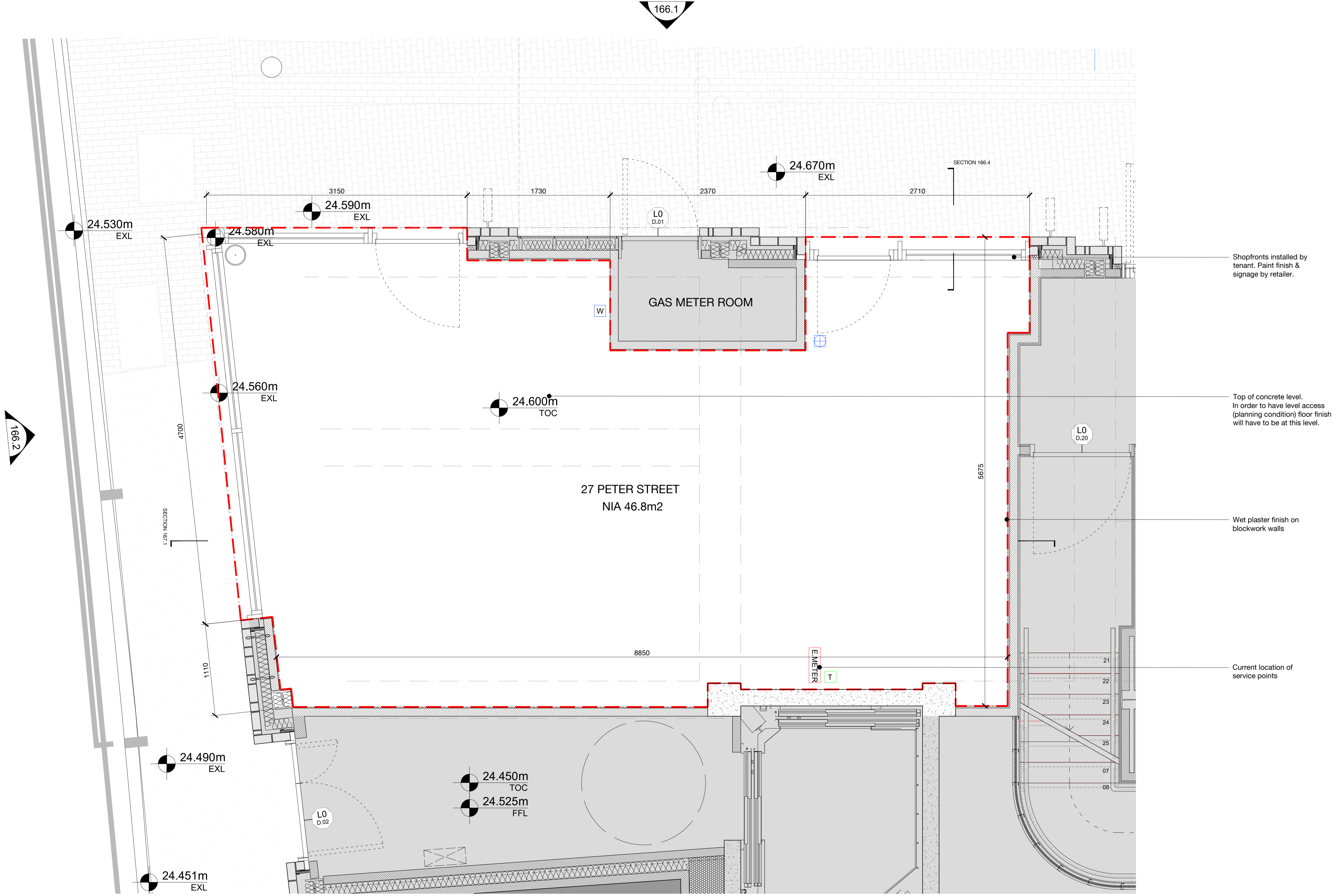

E	01.10.19	FOR INFORMATION
E	16.09.19	FOR INFORMATION
D	17.06.19	FOR INFORMATION
C	03.04.19	FOR INFORMATION
B	01.04.19	FOR INFORMATION
A	19.02.19	DRAFT

rev date amendment

**SC DA**

SODA  
 Nine | Compton Courtyard  
 40 Compton Street  
 London | EC1V 0BD  
 hello@sodastudio.co.uk  
 sodastudio.co.uk

job title  
 WALKER'S COURT  
 SOHO ESTATES

drawing title  
 RETAIL UNIT PLANS  
 27 PETER STREET

status	INFORMATION	drawing no.	revision
scale	1:50 @A3 1:25 @A1	165	F
job no.	A110		

